

B/26112/268/98
 Planning Permit No. B/10064/98
APPROVED
 SUBJECT TO THE CONDITIONS IN THIS OFFICE LETTER
 No. 10064/98 Date 28/7/98
 FOR MEMBER SECRETARY
 CHENNAI METROPOLITAN
 DEVELOPMENT AUTHORITY
 CHENNAI-600 008.

SCHEDULE OF JOINERY			
NO.	TYPE	DESCRIPTION	SIZE
01.	MD	MAIN DOOR	[1.22x2.13] 0'0" x 7'0"
02.	ED	ENTRANCE DOOR	[1.07x2.13] 0'0" x 7'0"
03.	D	DOOR	[0.91x2.13] 0'0" x 7'0"
04.	D1	DOOR	[0.76x2.13] 0'0" x 7'0"
05.	FD	FRENCH DOOR	[3.56x2.13] 1'9" x 7'0"
06.	FD/1	FRENCH DOOR	[3.56x2.13] 0'0" x 7'0"
07.	W	WINDOW	[1.83x1.37] 0'0" x 4'6"
08.	W1	WINDOW	[1.22x1.37] 0'0" x 4'6"
09.	KW	KITCHEN WINDOW	[1.83x1.02] 0'0" x 3'4"
10.	KW1	KITCHEN WINDOW	[1.22x1.02] 0'0" x 3'4"
11.	FG	FIXED GLASS	[1.22x4.27] 0'0" x 14'0"
12.	V	VENTILATOR	[0.81x1.02] 0'0" x 3'4"
13.	D	DOOR/VENTILATOR	[0.76x2.13] 0'0" x 7'0"
14.	W	WALL GLASS	[1.22x2.13] 4'0" x 7'0"

CAR PARKING AREA STATEMENT			
EACH FLAT AREA SQ.FT	SQ.M.	REQUIRED CAR	
GROUND FLOOR	2130.70	198.02	1
FIRST FLOOR	2190.70	203.60	2
SECOND FLOOR	2170.70	201.00	2
THIRD FLOOR	2197.50	204.22	2

REQUIRED NO'S OF CAR PARKING
CMDA (B)/15/No. 1
 No. B/10064/98
 Serutiny P.A. 28/7/98
 CODE REFERENCE
 PROPOSED
 EXISTING WORK

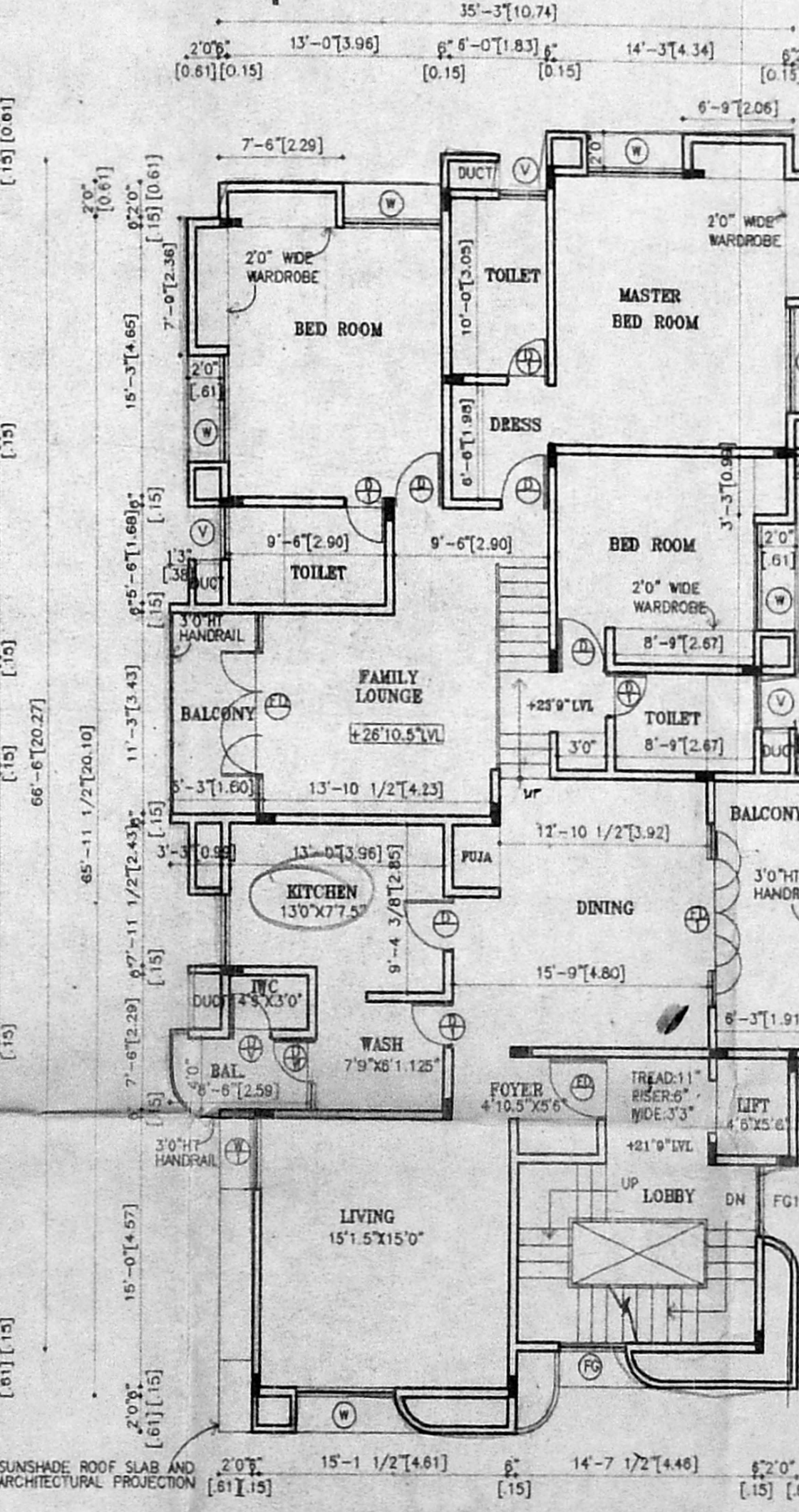
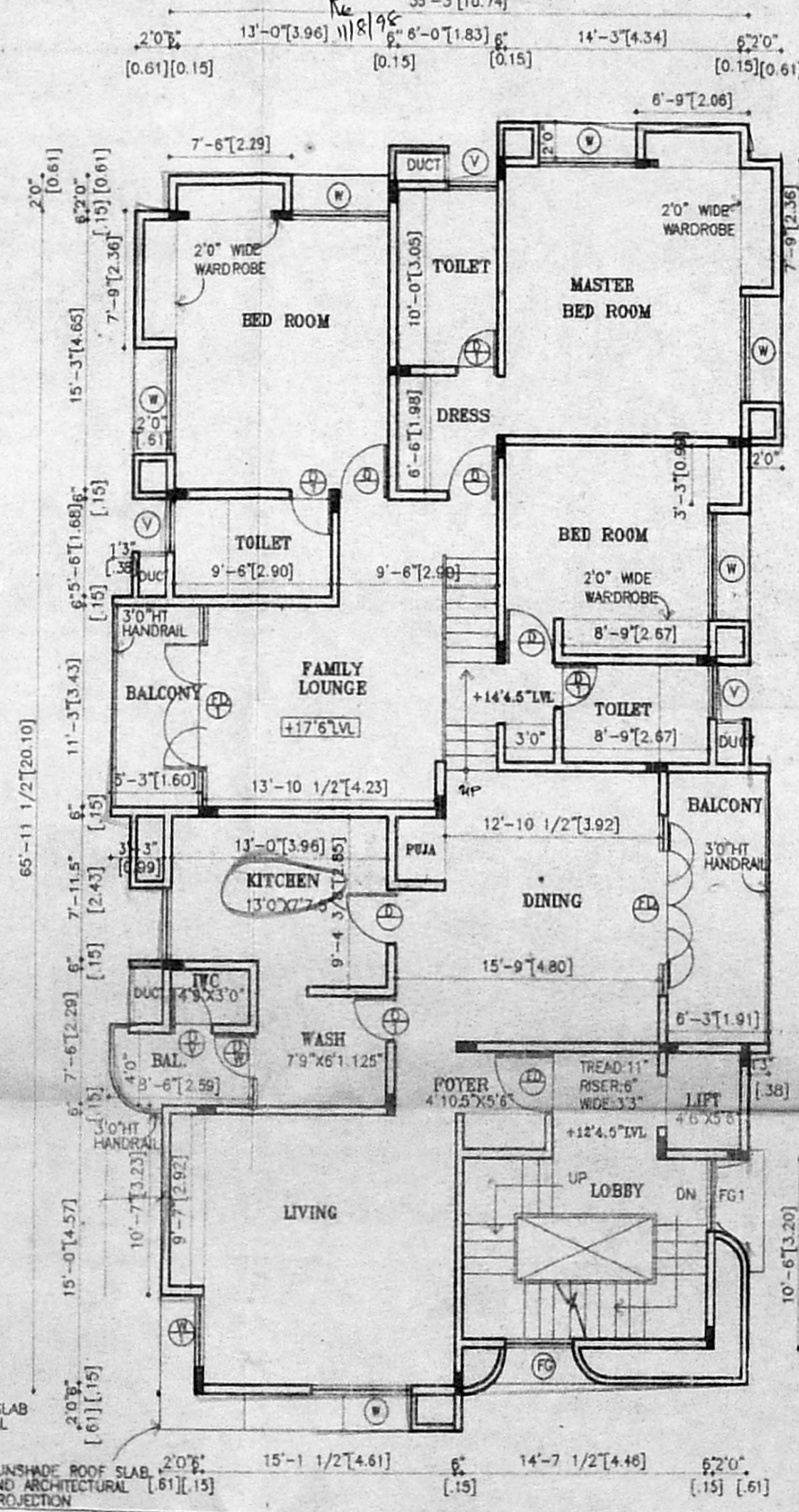
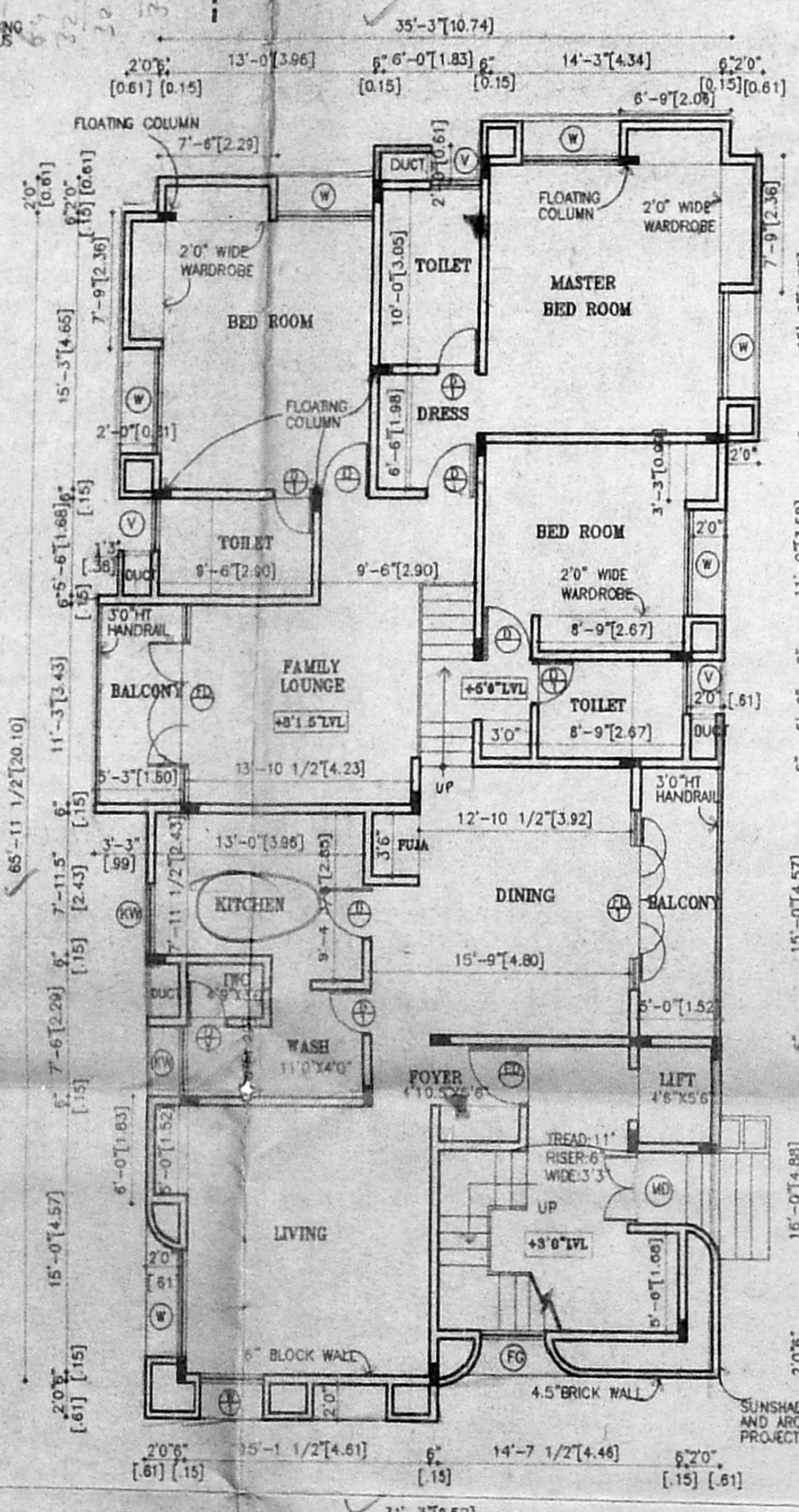
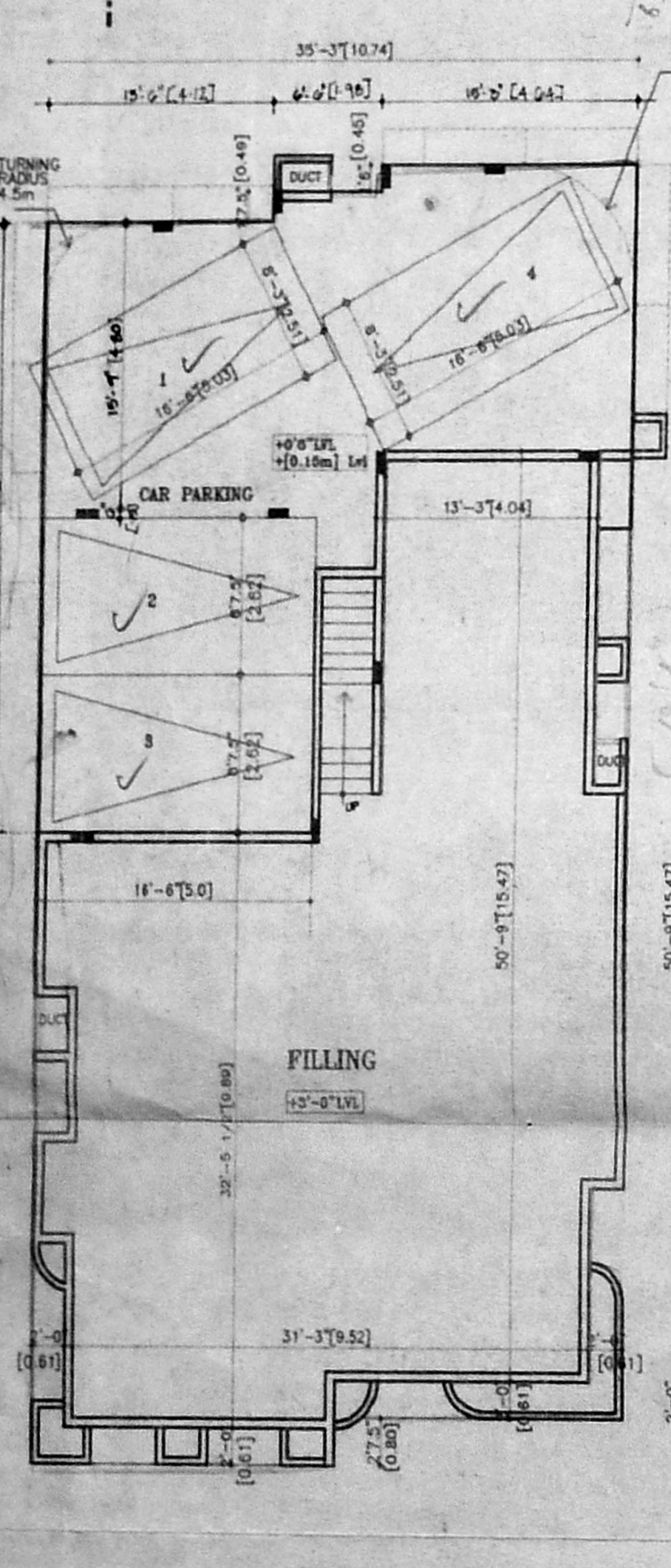

SIGNATURE OF OWNER
 SIGNATURE OF ARCHITECT
 REVISED DRG
 PROPOSED APARTMENT AT DOOR NO:
 24, STERLING ROAD, I CROSS STREET,
 NUNGAMBAKKAM, CHENNAI-34.
 NUNGAMBAKKAM TALUK.
 R.S.NO -559/3, 557/6, 540/12,
 BLOCK NO: 30, 33,
 DIVISION: 78 ZONE: V
 ARCHITECT
 CHANDAR SEETHARAMAN.
 ARCHITECTS, PLANNERS AND INTERIOR DESIGNERS.
 10/1 SUBBARAYAN AVENUE, ALWARPET,
 MADRAS 600018. PH-4990154, 4990498

PART GROUND FLOOR PLAN
 SCALE 1"=8'-0"

GROUND FLOOR PLAN

FIRST FLOOR PLAN

SECOND FLOOR PLAN